

Google Earth Aerial Views of 601 Lippincott: 1992 to 2019



1992



1999

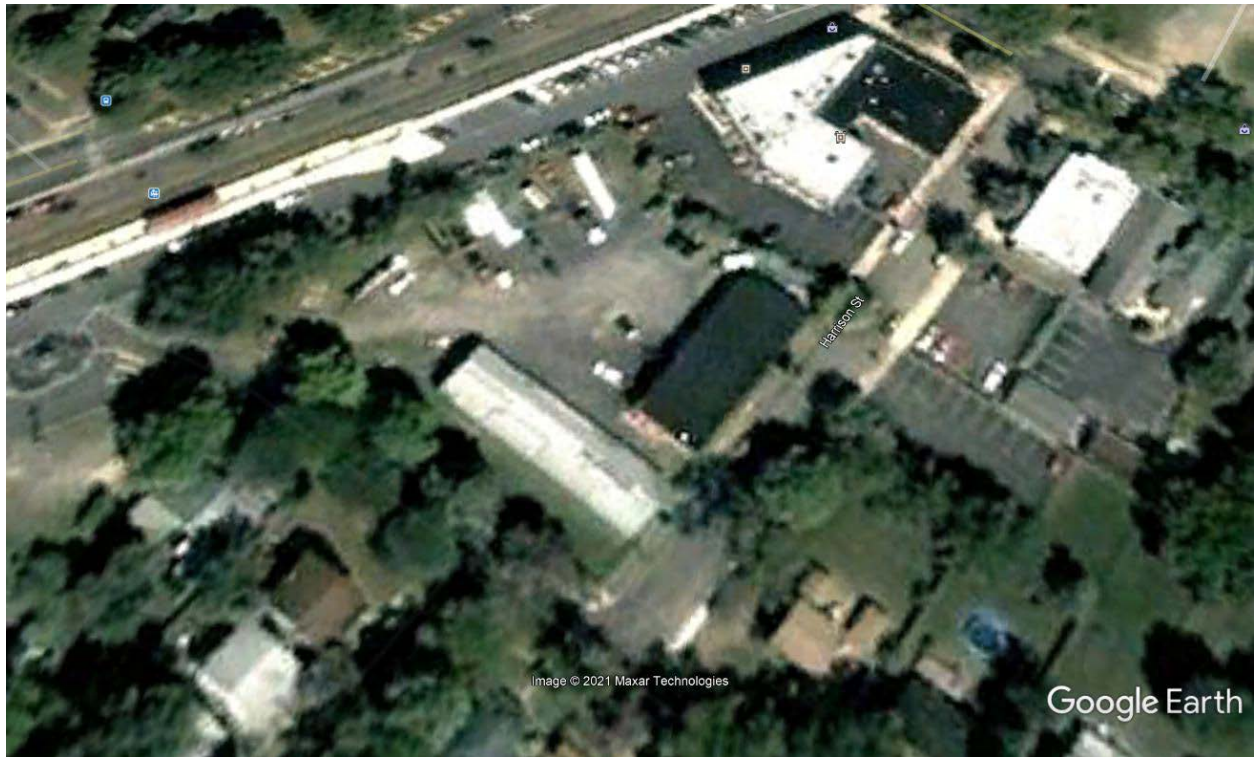

2005



2007



2010

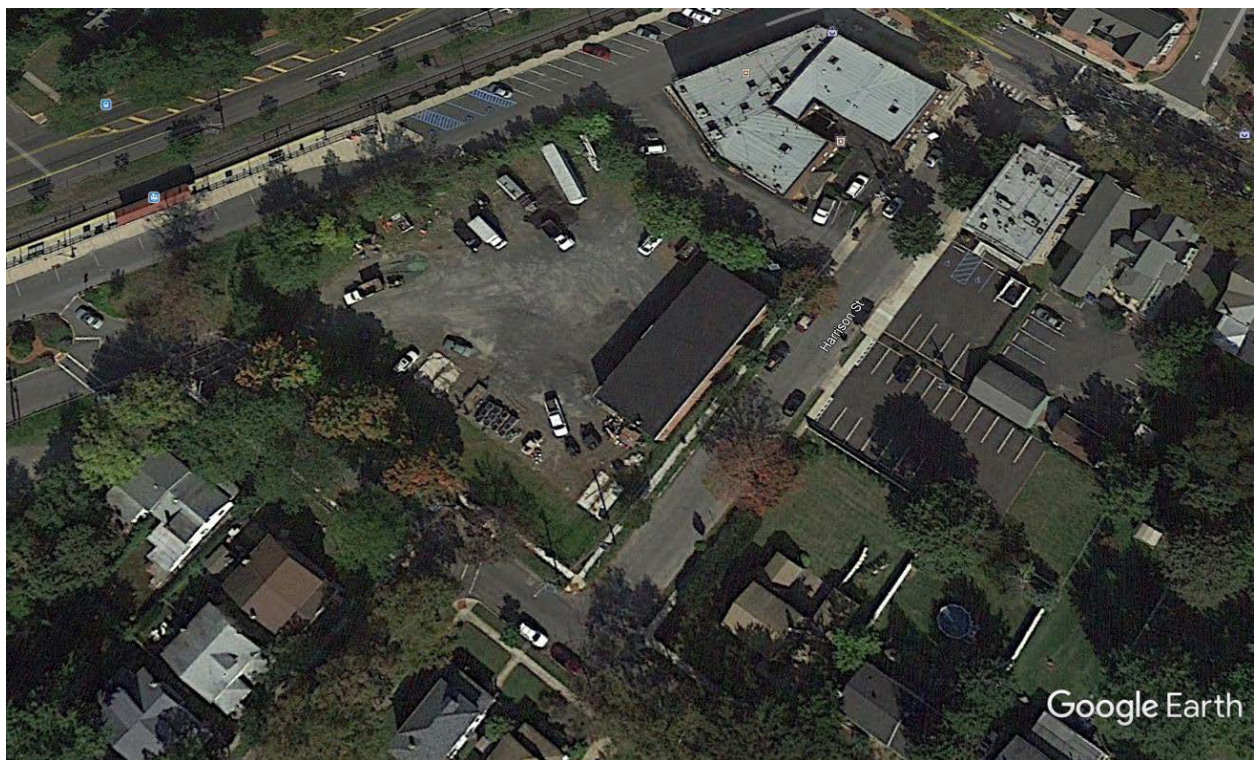

2011



2016

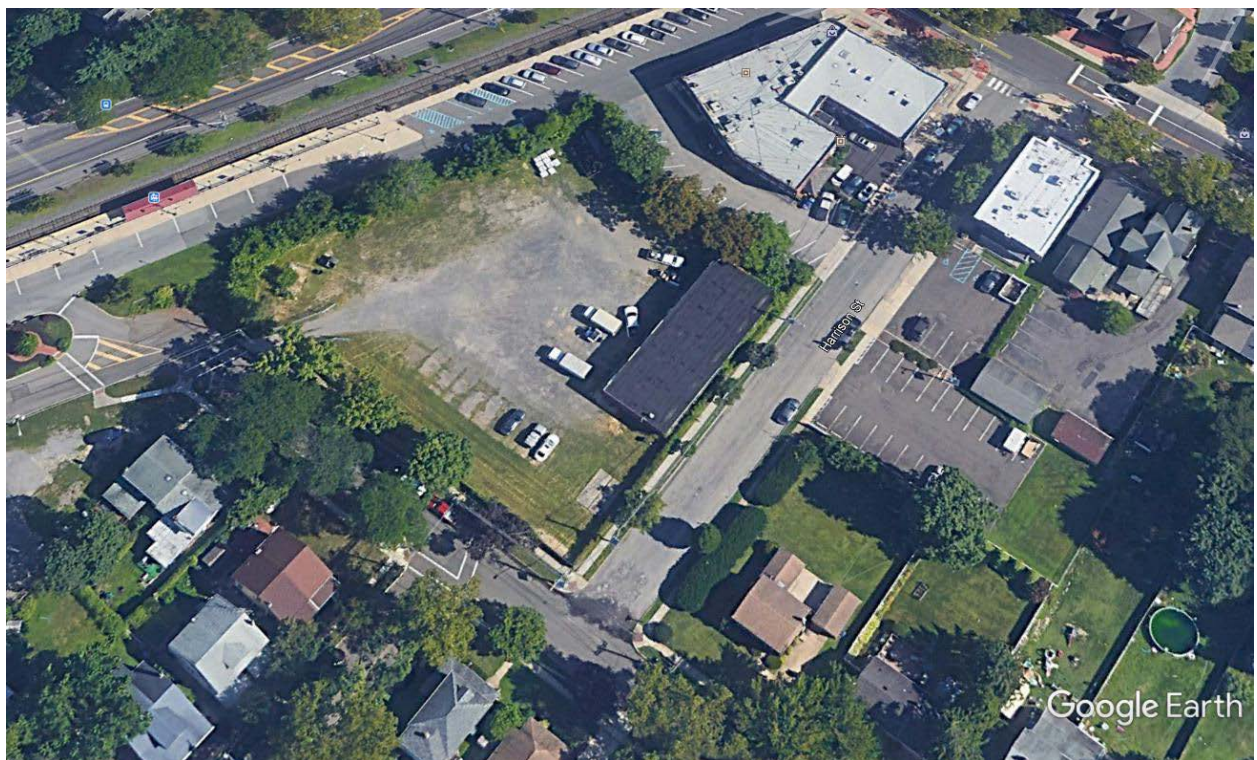

2018

PAST OCCUPANTS OF 601 LIPPINCOTT AVENUE

<u>Date</u>	<u>Firm or Owner</u>	<u>Type of Contractor</u>
Prior to 1995	Harding Electric	Electrical Contractor.
1995 to 2016	Dwayne McFerren	Paving Contractor. Equipment included dump trucks, pavers, rollers and trailers.
2017 to 2019	WRS Environmental	Environmental Clean-up. Equipment included vacuum and box trucks.
2020 -	Liberty Waste & Recycling, Inc.	Waste hauler. Equipment includes roll on trucks and containers.

۴۴

TO: CITY ABSTRACT LLC
FIRST AMERICAN TITLE INSURANCE COMPANY
BRODER LAW GROUP, PC, ESQ.

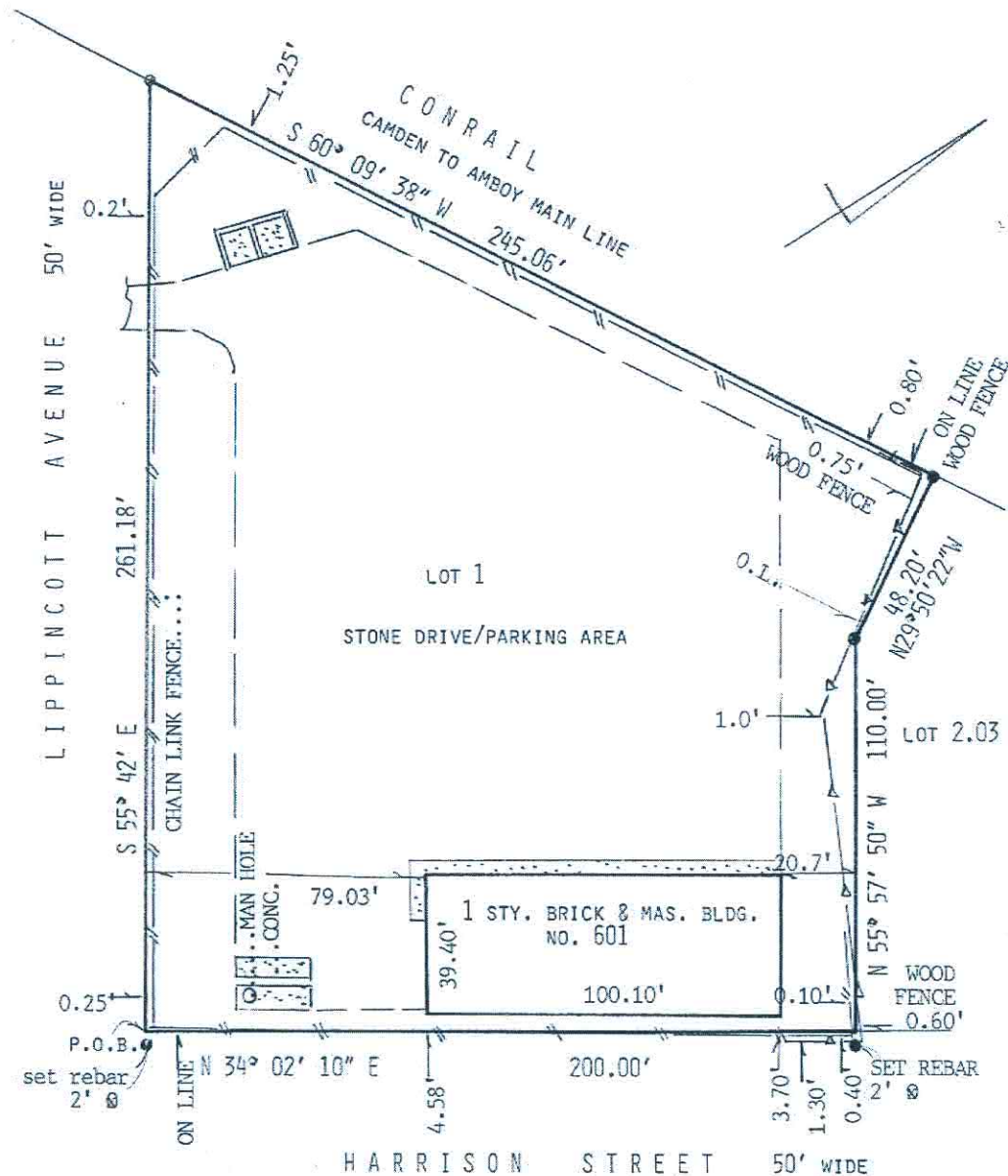

TO THE OWNER: 601 LIPPINCOTT, LLC

SURVEY OF PREMISES
NO. 601 LIPPINCOTT AVENUE

TO THE OWNER OF TITLE relying hereon, in consideration of the fee paid for making this survey in accordance with the description furnished I hereby certify to its accuracy (except such easements, if any, that may be located below the surface of the lands not visible) as an inducement for the insurer of title to insure the title to the lands and premises shown hereon.

SITUATE
BOROUGH OF RIVERTON
BURLINGTON COUNTY, NEW JERSEY

ALBERT N. FLOYD & SON
LAND SURVEYORS

ALBERT N. FLOYD - N.J. LIC. NO. 21759
ALBERT N. FLOYD, JR. - N.J. LIC. NO. 36725
P.O. BOX 903, ELMER, NEW JERSEY 08318

New Jersey
Lic. No 21759

ALBERT N. FLOYD L.S.

DATE: 1/14/16

SCALE:
1"=40'

DRAWN:
S.M.F.

CHECKED:
A.N.F.

NUMBER:
6-696